

4" Poured Concrete Slab
With 10/10 WWM 6x6
1" Rigid Insulation
6 mil Moisture Barrier
4" Pea Gravel

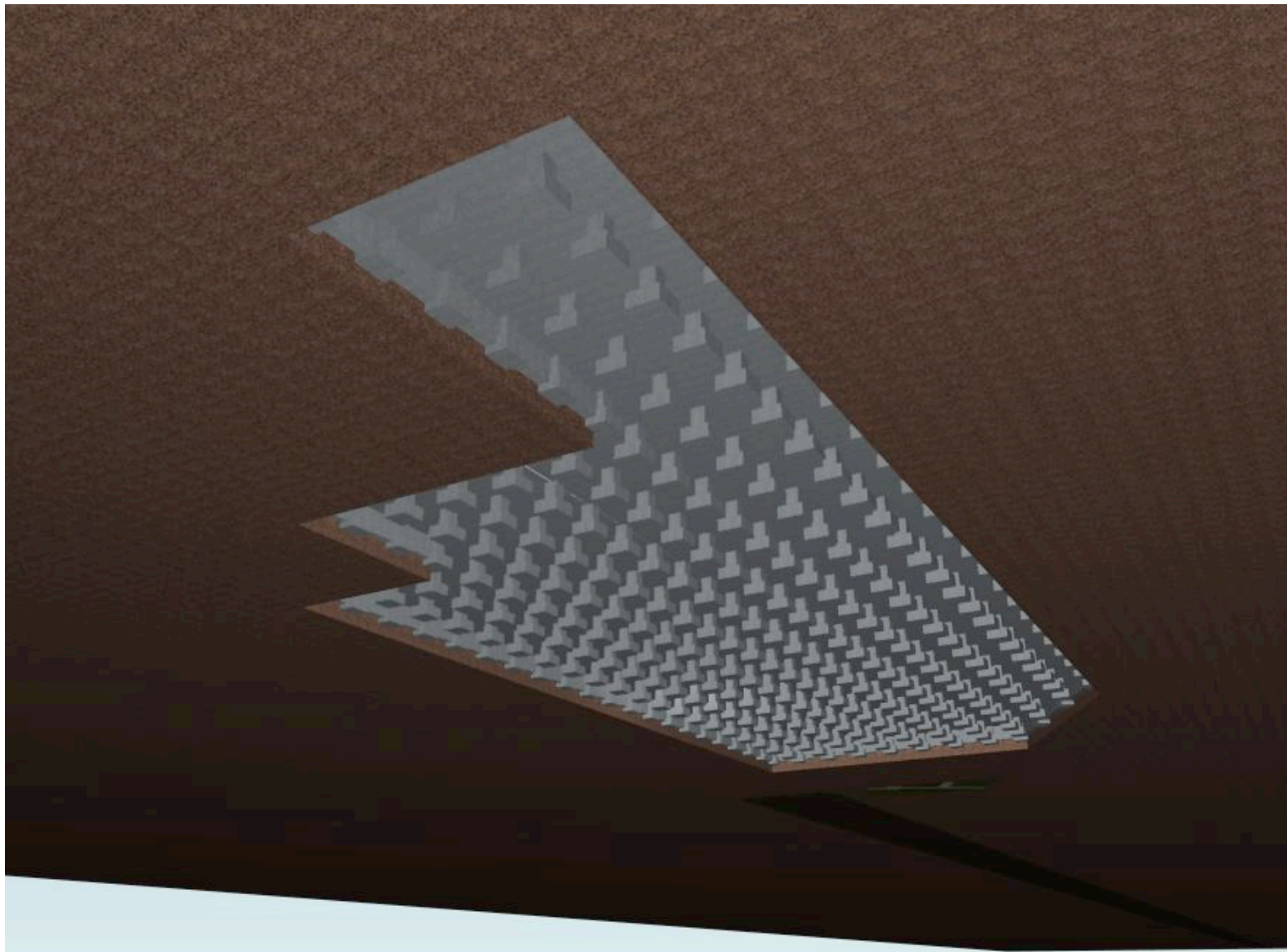
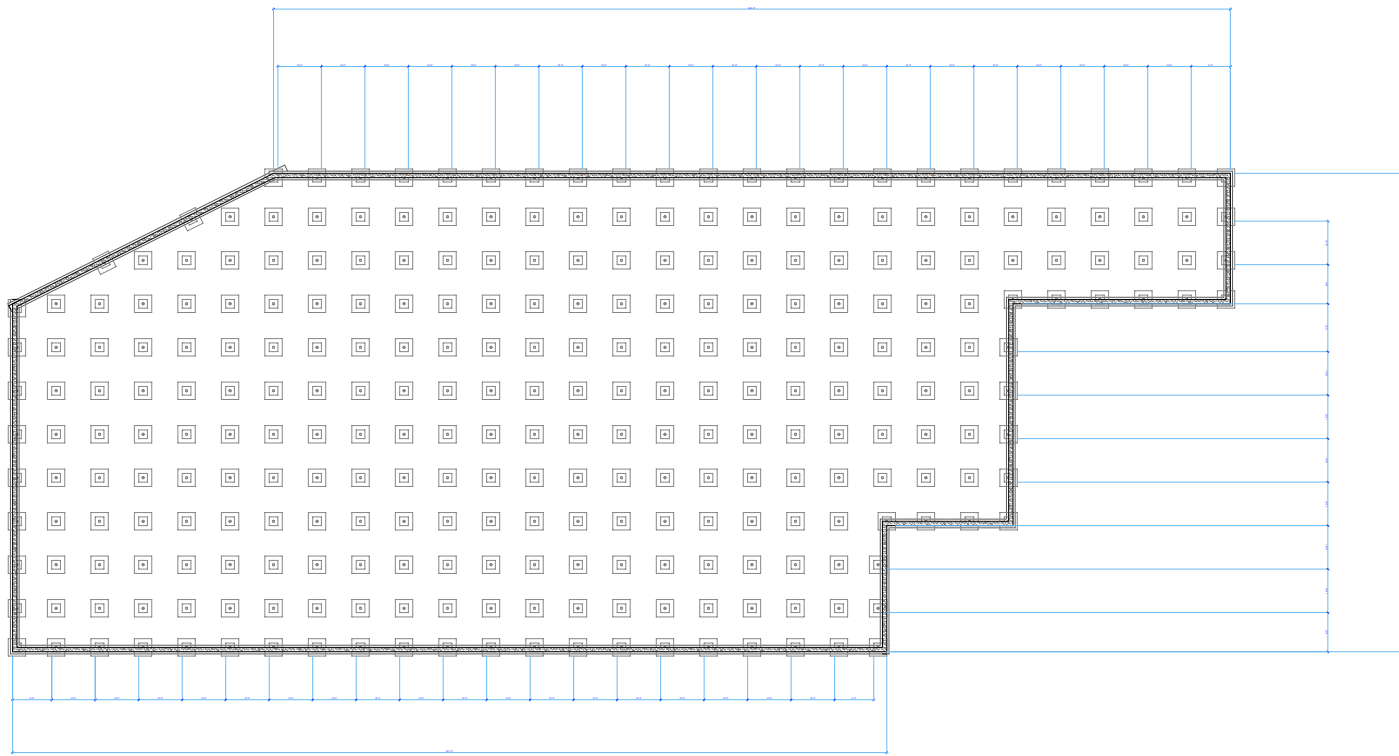

STEVENSON HIGH SCHOOL
TECHNOLOGY EDUCATION DEPARTMENT
TECHNICAL DRAWING PROGRAM
ADVANCED TECHNICAL DRAWING

Foundation Plan

Adam Baum Architecture
233 S Wacker Dr
Chicago, IL 60606

